

Graph linear functions, noting that the vertical change (change in y-value) per unit of horizontal change (change in x-value) is always the same and know that the ratio (“rise over run”) is called the slope of a graph. 7AF3.3

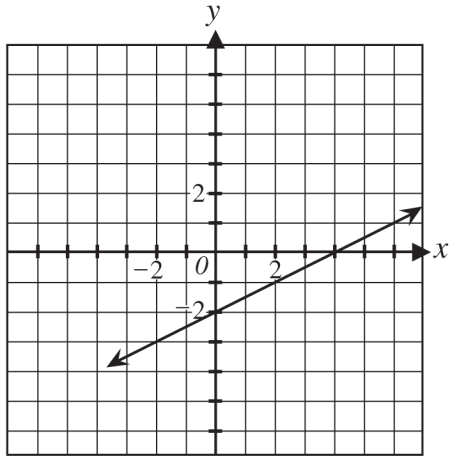

80. What is the slope of the line shown in the graph above?

- A -2 C $\frac{1}{2}$
 B $-\frac{1}{2}$ D 2

82. What is the equation of the graph shown below?

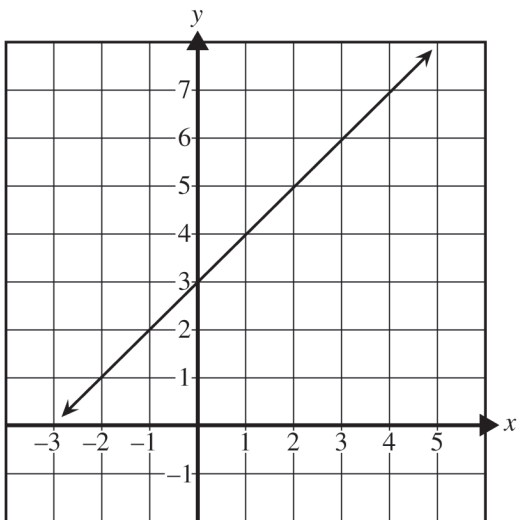

- A $y = x - 1$
 B $y = x + 1$
 C $y = x + 3$
 D $y = x - 3$

81. The slope of the line shown below is $\frac{2}{3}$.

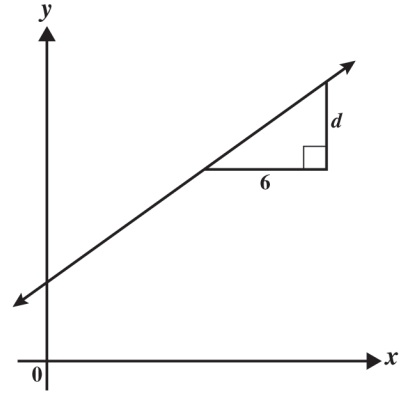

What is the value of d ?

- A 3 C 6
 B 4 D 9

83. What is the slope of the line below?

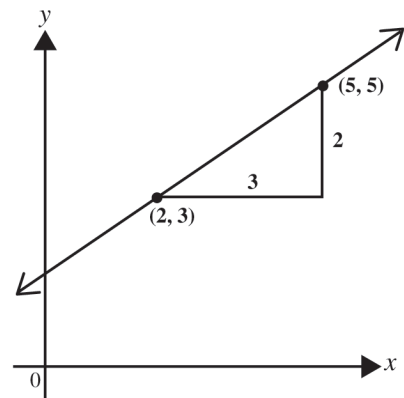

- A $-\frac{3}{2}$
 B $-\frac{2}{3}$
 C $\frac{2}{3}$
 D $\frac{3}{2}$